

Newport Pagnell

PRICE 20p



*Sir Samuel Luke, Commander
over the garrison at Newport Pagnell*

Carnival

August 15th 16th 17th 1975

Heat your Home from **ONE** Heat Source. Makes saving sense.



Neat, efficient installations

Fully Approved Installers

2 Year Guarantee

Let us insulate your roof space with glass fibre

Domestic
Industrial
Heating
Plumbing
Oil
Gas
Solid Fuel

Design
Consultants Service
Maintenance
Servicing
24 HR. Emergency
Service

59 Union Street
Newport Pagnell
Bucks MK16 8ET
Telephone now for free estimate
Newport Pagnell 611402

THE MONTAGU ARMS

Grafham
Huntingdon
Cambridgeshire
Huntingdon 810071
Free House

Have a good time
at the CARNIVAL

JOHN and SANDY ANDREWS

Foreword

Welcome to a weekend of entertainment in Carnival '75. A look through this programme will show you we've tried to promise something for everyone, music — spectacle, excitement, all the ingredients are here, all we need is your contribution.

In past years we've been able with the monies we've raised to help the youth, the old folks and the less fortunate members of our town. This year our involvement is with a scheme which will help keep a wide cross-section of the community, represented by the members of those small town organisations who need a regular meeting place and find the present cost of hiring premises an impossible burden on their resources.

A representative committee is shortly to be formed to administer the Church House and put it in good order and make it available to those organisations.

Help towards the finance of this scheme will be our main project this year.

Have fun this weekend and thanks for taking part.

TERRY SAPWELL
Chairman,
Carnival Committee

NEWPORT PAGNELL CARNIVAL COMMITTEE

Chairman:
T. SAPWELL
Vice-Chairman:
R. J. ALBONE
Secretary:
Mrs. M. TURNER
Treasurer:
J. HILL
Parade Secretary:
Mrs. F. YOULTON
Mr. & Mrs. BAKER
Parade Marshall:
PETER YOULTON

Queen's Organiser:
LYN WHITE
Committee:
Mr. & Mrs. ADAMS
Mr. & Mrs. WILLIAMS
Mrs. HILL
Mr. MAY
Mr. FINLOW

Council Representatives:
Cllr. C. E. EVANS
Cllr. P. MASON

ACKNOWLEDGMENTS

The Carnival Committee would like to take this opportunity to thank all organisations, firms and individuals who donated time, money and effort in order to make Carnival '75 a success.

SUPPORT NEWPORT PAGNELL
IN OUR GRAND DRAW
AND WIN

★HOME MOVIE SET★

(worth approx. £190.00)

OR

★GALLON OF WHISKY★

OR

Other smaller prizes (to be announced)

Tickets 4p each

Winning tickets will be drawn on

Sunday, August 17th, 1975 at 5.00 p.m.

Riverside Meadow



ROSE and CROWN

*John and Pat
wish the Carnival
Good Luck*

*Join us on a Friday
and Saturday and listen
to our organ played by
Arthur and Brenda*

*Silver Street
Newport Pagnell*

 611124

'THRIFTWAY'

Colour TV

RENTAL COSTS LESS

(A LOT LESS!)

Frith
RADIOCRAFT Ltd
28 High St • Newport Pagnell

Friday August 15th

Bumbles

Carnival Discotheque

Loyat Hall

7.30pm - Midnight

Treasure Hunters and Hobbyists!

Main Agents for
C-Scope Metal Detectors

Don Booth
Technical Services
68 Linford Avenue
Newport Pagnell 610615



Berry Bros & Legge

CHARTERED SURVEYORS : ESTATE AGENTS
VALUERS & AUCTIONEERS

87 HIGH STREET
NEWPORT PAGNELL

Telephone: 611388

21 MARKET PLACE
OLNEY

Telephone: Bedford 711481

and at

Northampton, Brackley, Wellingborough, Kettering and
Market Harborough

Come to the CARNIVAL DANCE

LOVAT RECREATION HALL
Silver Street, Newport Pagnell

8-12p.m.

Dance to the
Tony Scott Dimension

Admission
£1.00

Licensed Bar
Buffet Available

TRAVEL THE WESLEY WAY

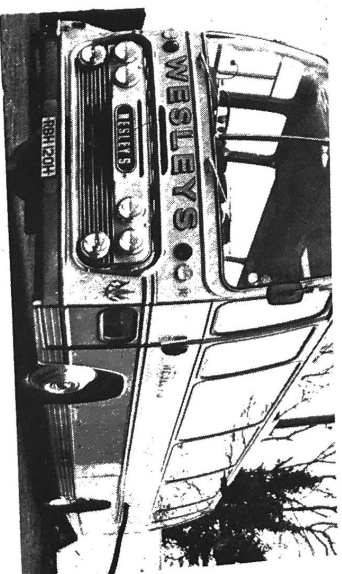

LAND, SEA and AIR

COUNTRYWIDE EXTENDED BRITISH AND CONTINENTAL TOURS

Coach Station
STOKE GOLDINGTON
Phone: 226/7.
68 St. Giles Street
NORTHAMPTON
Phone: 36780/34053
Market Place
NEWPORT PAGNELL
610106/610131

Ask for free leaflets and brochures at your local booking office

NEWPORT PAGNELL CARNIVAL COURT



Moira Pauline Julie

Sherington Caterers

*Specialists in
Cold Buffet Catering
All functions catered for
at competitive rates.
For Personal Service tel:*

Telephone: Newport Pagnell
611083, 610706
and 611206

JOHN E. CLARE & SONS

NEWPORT PAGNELL
Telephone 610155

Est. 1898

ANTIQUE AND HOUSE
FURNISHERS

Restorations and repairs

China and Glass

Curtains

Upholstery

Re-covering

Loose covers

NEWPORT PAGNELL

MOTORS

(R. WHITEHEAD)

AUTOMOBILE ENGINEERS

CRASH REPAIR

SPECIALISTS

HIRE CARS

27 Priory Street, Newport Pagnell, Bucks. MK16 9AF
Telephone: Newport Pagnell 610258

Bucks Electrical Services Limited

20 Trent Drive,
Newport Pagnell, Bucks.
MK16 9DB

Telephone
Newport Pagnell 610455

**INDUSTRIAL AND
DOMESTIC
ELECTRICAL
CONTRACTORS**

We are sure you have heard of us

VAUGHAN'S D.I.Y

82 SILVER STREET

If you haven't paid us a visit
DO SO NOW
Our Prices are the LOWEST

We stock:- WOOD-HARDBOARD
GLASS-SAND-BALLAST-
CEMENT-PAINT-EMULSION-
CEILING TILES-TOOLS AND
MOST D.I.Y REQUIREMENTS

Telephone: Newport Pagnell
610032

SWAN REVIVED HOTEL

Serving Newport Pagnell for Twenty generations

Newport Pagnell folk have
wined, dined and carried on
business at the Swan Revived
for 377 years.

And our hospitality is as warm
as it was when we opened for
business in 1597.



SWAN REVIVED
HOTEL

High Street Newport Pagnell,
0908 (Newport Pagnell) 610 565

Your Weekend Entertainment

- ★ Carnival Parade
- ★ Civil War Battle
- ★ All the fun of the fair
- ★ Sheep dog demonstrations
- ★ Sideshows
- ★ Army Display

Step into another world at -

GLOVERS

18-20 ST JOHN STREET
NEWPORT PAGNELL
BUCKINGHAMSHIRE

LUNCHEON 12 noon to 3 p.m. DINNER 7 p.m. to 11 p.m. (last
Monday to Friday orders) Tuesday to Saturday

WE ARE PROUD OF OUR
RESTAURANT AND WOULD BE
PLEASED TO SERVE YOU

For reservations please phone -
ADRIAN or EVE WEST
on Goldcrest 6398

Saturday August 16th **Grand Parade of decorated floats**

- 12.00 p.m. Public Hanging in Market Square
- 1.00 p.m. Floats assemble on Co-op Ware-house forecourt, North Crawley Road
- 1.15 p.m. Judging of floats
- 1.45 p.m. Floats depart
- 3.00 p.m. Arrive at Riverside Meadow

Entertainment at Riverside Meadow

- 3.00 p.m. Punch and Judy
- 3.15 p.m. Presentation of prizes to winning floats
- 3.30 p.m. B. Bowdens Sheep dog display
- 4.00 p.m. Band contest
- 5.00 p.m. Sheep dog display

Field Admission **30p** Children & O.A.P.s **10p**
 8.00 p.m. Come to the Carnival Dance at
 Lovat Hall Tickets available from the door.

Sunday August 17th **The Battle of Newport Pagnell**

- 10.30 a.m. Soapbox Derby, Silver Street.
 Entries on the day, free.
 Classes: 7-10 yrs; 11-14 yrs; Open Race; Ladies Invitation; Men's Invitation; Roundhead Challenge
- 12.00 p.m. Yard of Ale competition — Entry 30p
 Rose & Crown, Silver Street
- 2.30 p.m. Exemption Dog Show
 (See advertisement for details)
 Children's Fancy Dress — Classes: A (4 yrs and under); B (5-7 yrs); C (8-10 yrs); D (pairs, any age)

3.00 p.m. The Carnival Committee and the Roundhead Association proudly present:

The Battle of Newport Pagnell

Field Admission **50p** Children & O.A.P.s **10p**

WARNING: Battles are dangerous: No liability will be accepted by the R.A. or other promoters of this event for any Personal injury or damage suffered by spectators however caused, arising out of this function.

6.30 p.m. Church Service at S.S. Peter & Paul Parish Church

Parade Details

Class A Theme — HISTORY

Class B Trade — Open to trade and public services and entries do NOT NECESSARILY have to be based on the Theme

Class C Milton Keynes District Trophy — Open to any organisation within the area of the new District Council; entries NOT NECESSARILY based on the Theme

Class D Visiting Carnival Queen's Trophy — Open to any visiting Carnival Queen

During the afternoon judges will be looking for the visiting Queen's Court, which in their opinion, have made the best effort. The result of this "COURT OF THE DAY" Competition will be announced at the Carnival Dance.

PARADE ROUTE

London Road, Tickford Street enter Severn Drive via Chartwell Road exit Severn Drive opposite Priory Street, Tickford Street, High Street, Wolverton Road, Linford Lane, Linford Avenue, Portfields Road, Foxgate, Wolverton Road, High Street, St. John Street to Riverside Meadow at 3 p.m.

R.I Bunker Limited

75 Lakes Lane,
Newport Pagnell,
Buckinghamshire.
Tel: Newport Pagnell 610221



**BUILDING CONTRACTORS
OF REPUTE**

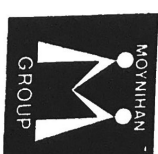

Colin R. Mogridge (Contracts) Ltd.

**INDUSTRIAL BUILDING AND
MAINTENANCE CONTRACTORS**

**Conversions and
refurbishing of factory and
office units.**

Newport Pagnell St. Albans Depot
610049 6100451

THE CARNIVAL COMMITTEE'S OWN

NEW YEAR'S BALL

★ TICKETS ARE LIMITED
RESERVE THEM NOW ★

To: R. J. Albone, 43 High Street, Newport Pagnell
Please Reserve me tickets for the Ball.

Name:.....

Address:.....

.....

DECEMBER 31st LOVAT HALL

★ Dancing to the New Experience ★
Full details to be announced

Warburys

Sales — Spares — Service

All repairs
Welding
Re-sprays

**Springbank
Garage**

STOKE GOLDINGTON,
NEWPORT PAGNELL

Phone: Stoke Goldington 217

I.D.C.

Decor Ltd.

INTERIOR AND EXTERIOR
DECORATING
CONTRACTORS
INDUSTRIAL,
DOMESTIC AND
COMMERCIAL
DECORATORS

ELM TREE HOUSE,
NEWPORT ROAD,
HANSLOPE,
WOLVERTON, BUCKS.
Telephone Hanslope 501

COOPERS COMMUNITY SERVICES

GARDEN CENTRE

FULL RANGE OF GARDEN MACHINERY & EQUIPMENT:
GREENHOUSES & GARDEN SHEDS : SEEDS & HAND TOOLS
Call in or phone Newport Pagnell 610523

PEUGEOT

SALES AND SERVICE

MAIN DEALER FOR BETTER BUILT MORE RELIABLE CAR.
FOR ECONOMIC MOTORING AND VALUE:-
Phone Newport Pagnell 611715

Main  Tractor
& Equipment Dealers

SERVING AGRICULTURE & INDUSTRY FOR OVER 50 YEARS

Phone Newport Pagnell 611484

W.J.COOPER & SONS LTD

HIGH STREET NEWPORT PAGNELL

The Battle of Newport Pagnell

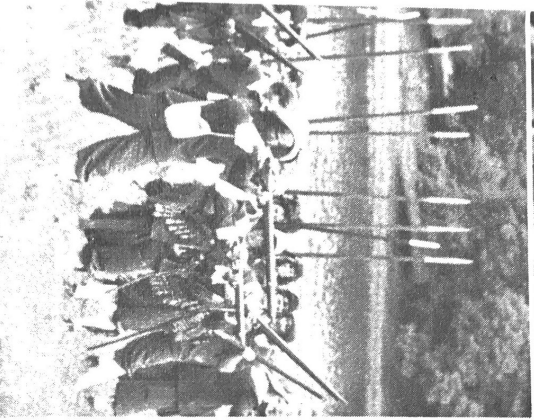
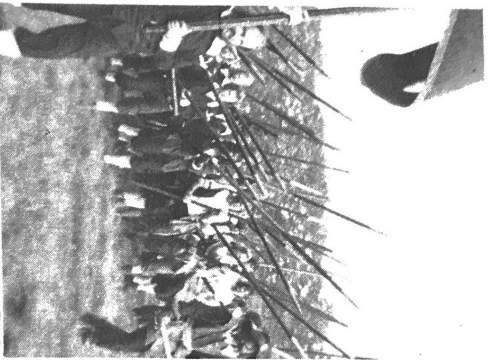

Newport Pagnell in the Civil War 1642-6

The considerable importance of Newport Pagnell during the Civil War was largely due to its geographical position. It dominated one of the main routes from London to the north and blocked the way from the King's headquarters at Oxford to the eastern counties, which provided Parliament with men and money.

During the autumn of 1643 the Parliamentarians were planning to use the town as winter quarters for their main army, but before they could do so Prince Rupert marched on it with 6,000 men, and occupied it on the 16th of October. He then passed on to Bedford, leaving Sir Lewis Dyve in possession with about 2,000 infantry. Dyve immediately began to fortify the town, forcing the local people to dig defensive ditches, which were then filled with water from the surrounding rivers. A few days later a spy reported that the Royalists had 'fortified the towne at that side toward Bury Field, and are at work in several other places. They keep a strong guard on the (Ouse) bridge and a mile further out they have a horse guard'.

The Cavaliers could now not only threaten the eastern counties, but also block the London road, 'their drift being to intercept all Cattel and other provisions that shall come out of the adjacent counties to London . . . and so starve it, if they be not timely prevented and unseated out of this place.' Parliament acted swiftly, and within a week of the Royalist occupation seven regiments of the London Trained Bands were marching on Newport Pagnell to dislodge the Cavaliers. They were commanded by the Parliamentary commander-in-chief, the Earl of Essex, assisted by Major-General Skippon and Sir Samuel Luke, MP for Bedford.

The Royalist garrison were short of ammunition, but the King ordered Dyve to hold the town: his orders, however, were apparently misunderstood, and either because of this, or because his defences were incomplete, Sir Lewis withdrew the Royalists from the town on the night of the 26th October, 1643. Four days later, therefore, the Parliamentarians entered the town unopposed, and they in their turn began to fortify it. Prince Rupert was bitterly disappointed, and recorded in his diary that it was 'the mistake about Newport Pagnell which spoiled all'.

For the remainder of the war Newport Pagnell was garrisoned for Parliament, for the most part under the command of Sir Samuel Luke. The permanent garrison consisted of about 200 cavalry and 600 infantry, who were reinforced in times of danger by soldiers from the eastern counties. For most of the war, however, they were chronically short of money, food and ammunition. In charge of the fortifications was a Dutchman, Captain Cornelius Vandenoome, who also commanded a company armed with the latest flint lock muskets.

Sir Samuel Luke was also Scoutmaster-General (or head of military intelligence) to the Earl of Essex, and during 1644 and 1645 Newport Pagnell was a centre of Parliamentary spying operations. It was said of Luke that the Royalists 'eat not, sleep not, drink not, whisper not, but he can give us an account of their darkest proceedings.' The town was also a base for raids on the Royalist-held Oxford area. In March 1644 Luke and Lieutenant-General Oliver Cromwell (whose eldest son died of smallpox in the town) took Hillesden House, near Buckingham, and in the following June the garrison cavalry surprised and routed an enemy force at Islip.

On many other occasions Luke's men drove off Royalists raiding or plundering parties, though the town was never attacked in force. After the King's defeat at Naseby (Leics.) in June 1645 Newport Pagnell ceased to be of such strategic importance, but it continued to be garrisoned until after the fall of Oxford in 1646.

REMEMBER! REMEMBER!
THE FIFTH OF NOVEMBER
for

Firework Display

organised by
THE CARNIVAL COMMITTEE
Bigger and Better than ever!

CARNIVAL INTERDENOMINATIONAL CHURCH SERVICE

will be held
at the
PARISH CHURCH OF SS. PETER & PAUL
at
6.30 p.m.

PROVAT

For First Class
Letterpress, Litho & Artwork.

PRINTERS OF THIS PROGRAMME

14a TICKFORD STREET
NEWPORT PAGNELL
Telephone 610496

N.I.COLE

for
HOME-BAKED BREAD AND CONFECTIONERY

41-43 Tickford Street,
Newport Pagnell

We have been baking bread
on these premises since 1782

DON VENETIAN BLINDS

VENETIAN BLINDS : UNIT SHELVING : ROLLER BLINDS :
BENCHES FOR GARAGES & WORKSHOPS : LOUVRE BLINDS :

CURTAIN TRACKS, RODS, POLES

REPAIRS TO BLINDS AND TRACKS A SPECIALITY

ESTIMATES AND FITTING FREE

Don Venetian Blinds
68 Linford Avenue
Newport Pagnell
Tel: 610615

EXEMPTION DOG SHOW

(by permission of The Kennel Club)

SUNDAY, 17th AUGUST, 1975
RIVERSIDE MEADOW, NEWPORT PAGNELL

Entries from 1.30 p.m. Judging commences 2.30 p.m. prompt

Judge: E. WHATTON

Entries taken on the day 25p per class

Classes for Pedigree Dogs

1. Any Variety Puppy (6-12 months).
2. Any Variety Sporting (Hounds, Gundogs and Terriers).
3. Any Variety Non-Sporting (including Toys).
4. Any Variety Open.

Classes open to all Pedigree and Crossbreeds

5. Children's Handling (up to 7 years old). Cup Outright Winner.
6. Children's Handling (over 7 years and up to 14 years). Cup Outright Winner.
7. For all Dogs Never Having Won a First Prize.
8. Veteran Class (Dog must be over 5 years old).
9. The Dog the Judge would most like to take Home.
10. The Newport Pagnell Stakes — Open to all. Charlesberry Perpetual Cup.

Cash Prizes in all Classes — 1st, £1; 2nd, 50p; 3rd, 30p.

Rosettes: Best Puppy. Best in Show (to be judged after Stakes)

All Prize winners to 4th place.

Further details from:

Alan Brooks, Stoke Goldington 292

ENTRY FORM

ONE FOR EACH DOG

Name and address

.....
.....
.....

Dog's Pet Name

Classes Entered / / / /
25p 50p 75p 100p 125p 150p

R. J. ALBONE

FRUITERER AND FLORIST

FLOWERS FOR ALL OCCASIONS

Your "INTERFLORA" Florist



43/45 HIGH STREET, NEWPORT PAGNELL

Telephone: 611082

63 HIGH STREET, WOBURN SANDS

Telephone: 582072

WHOLESALE SPECIALIST TO THE CATERING
TRADE

Buying Office :

226, Suite F, Fruit and Vegetable Market
New Covent Garden, London S.W.8 5JB
Telephone 01-720-9434

Westrucks Trailers

Camping and baggage, Builders, Car transporters & Recovery,
Boats & Dinghys, 250 gallon Browsers, etc.

Any size or shape to order, also towbars and all
DIY parts.

Caldecote Lane, Newport Pagnell (tel: 610002)
(1 mile south of town towards M1)
and at Tickford Street BP Filling Station

We stock and recommend

GOODYEAR

THE WORLD'S LEADING TYRES

G800 Supersteel

Steel belted to last you longer and save petrol

World's finest steel-belted radial. Tested and proved by Jackie Stewart, gives you safety, longer mileage and saves petrol.

G800

The G800 safety radial gives both performance and economy. It has a block tread pattern for tremendous grip that holds you tight to the road, whatever the weather.

NEW Custom G8

The crossply 'mitemuncher'—Bred by Goodyear out of the G8, the tyre that 20 million motorists bought the world over. Now lasts an average of 10% LONGER than the next best crossply on the market.

TOPS FOR SERVICE TOO!

-  WELCOME
- WHEEL ALIGNMENT
- MULTIPLE FITTING BAYS
- EXPERT VULCANISED TYRE PUNCTURE REPAIRS
- CUSTOMER RECEPTION
- NO PARKING PROBLEMS

CROSSPLY

SIZE	Remoulds	New British Made	Goodyear G8
5.20x10	2.95	5.20	5.95
5.50x12	3.30	5.70	6.60
5.20x13	3.25	5.85	6.85
5.60x13	3.40	5.95	6.95
5.20x14	3.35	5.95	6.95

RADIALS

SIZE	Remoulds	New British Made	Goodyear G800
145x10	4.55	7.20	8.10
155x12	4.95	8.10	9.10
155x13	5.35	8.70	9.60
165x13	5.75	9.25	10.30
175x13	6.45	10.40	11.50

Phone or call for a quote on your car today

EXHAUST BLOWN?

DON'T LOSE POWER OR WASTE PETROL. WE ARE YOUR LOCAL SPECIALISTS!

COMPLETE EXHAUST

SYSTEMS FITTED

FREE

- IMMEDIATE DRIVE-IN SERVICE
- COMPLETE SYSTEMS IN STOCK

ALL CAR TYRES FITTED FREE!

COMPUTERISED
WHEEL BALANCING
on the latest electronic equipment **75p**

FULLY CHARGED READY FOR USE
12 VOLT GUARANTEED
BATTERIES
AT VERY COMPETITIVE PRICES

NEWPORT PAGNELL TYRES

1 CHICHELEY STREET (opposite BP filling station)

NEWPORT PAGNELL Tel: 610944/610985

HOURS OF OPENING MON-FRI: 8.30-6.30 SAT: 8.30-4.00

PLEASE NOTE ALL PRICES QUOTED EXCLUDE V.A.T.

