Newport Pagnell

Carnival 71

20th, 21st, 22nd,

August

10p

The Swan Revived Hotel

NEWPORT PAGNELL, BUCKS. 610565

31 Bedrooms 31 Bathrooms

Fine Cuisine

Luncheons and Dinners

Hot or Cold Snacks Served in Reviver Bar

Weddings — all functions catered for

JOHN E. CLARE & SONS

NEWPORT PAGNELL
Telephone 610155
Est. 1898

ANTIQUE AND HOUSE FURNISHERS

Restorations and repairs
China and Glass
Carpets and Linos
Fitted Carpets
Lino tiles
Curtains
Upholstery
Re-covering
Loose covers

For your DRAPERY

visit

W. T. SMITH

41 HIGH STREET,

NEWPORT PAGNELL

Join the
CARNIVAL QUEEN
at

Diana

Hair Fashions

33 PORTFIELDS ROAD,
NEWPORT PAGNELL
For
Individual Styling
Wigs and Hair Pieces
Revlon Manicure
Eyebrow Plucking
Hair Requisites and
Accessories
Jewellery

TELEPHONE :
NEWPORT PAGNELL 610075

It's

HOPKINS

for your favourite

MAGAZINES —
DAILY, SUNDAY,
WEEKLY and
EVENING PAPERS

HOPKINS

Newsagent, Tobacconist,
Confectioner

31 Portfields Road,
Newport Pagnell
Telephone :
Newport Pagnell 610701

★

BLUE STAR

GARAGES LTD.

WOAD CORNER, NEWPORT PAGNELL
Telephone: 610057

Hours: Daily 7.00 a.m. to 10.00 p.m.
Sunday 9.00 a.m. to 10.00 p.m.

PETROL, OILS, MOTOR ACCESSORIES
BATTERIES : TYRES
Cash or 9 months extended credit

Full Workshop Facilities — All repairs and servicing

Win a Continental Holiday for two

in the

GRAND CARNIVAL DRAW

TICKETS ON SALE THROUGHOUT CARNIVAL, 10p EACH

Draw to take place, BURY FIELD, SUNDAY, AUGUST 22nd., AT 5 p.m.

ACKNOWLEDGEMENTS

The Committee would like to express their sincere thanks to the following for their kind help.

Dresses for the Court donated by Mr. C. MacGregor Hercus, The Bucks Standard and purchased through Sukee.

Transport for the Court — Lovat Motors

1st Prize for Carnival Queen Selection — A. T. Stanley

Diana Hair Fashions
Hairbelle Salon
Barbara Hair Stylist
Newport Instruments Ltd.
Ronay Jewellers
R. J. Albone (florists)
Brooklands Club
Newport Pagnell Floral Art Club
Newport Pagnell Mothers Club
H. Samuels, Northampton
Aston Martin Sports and Social Club
Newport Pagnell U.D.C.
Newport Pagnell Swimming Club
"Skip" Murrer
The "Dolphin"
The Wanderers
The Newport "Bunnies"

And all donations given by firms and individuals (A full list will be available at The Carnival Annual General Meeting)

Cover Design by Jane Loake

FOREWORD

For many years it has been the privilege of the Chairman of the U.D.C. to write the Foreword for the Carnival Programme and this year it is my pleasant duty to do so. I think it is true to say that 'Carnival Time' in the town now forms an established part of the local community life giving a great deal of pleasure to the people who live here, to visitors and most especially to the children.

'Carnival Time' — the Queens and their Attendants, the Parade of Floats, the Bands, the Entertainments, the Dancing; it is what we all, young and old, enjoy and can take part in, be it even as spectators.

It is apparent that great changes in the pattern of life will be made in the future but we must all endeavour to retain our Carnival as a really worthwhile event.

May I, on behalf of all townspeople and visitors, offer to the Organisers thanks for the hard work and thought that is necessary in the planning and organisation of events and wish them every success in this and in future carnivals.

COUNCILLOR FRED JAMES
Chairman,
Newport Pagnell Urban District Council

I would like to take the opportunity, once again, of asking everyone for their support at Newport Pagnell's eleventh Carnival. Our aim this year is to raise £250 to buy a heated food trolley for use at the Renny Lodge Hospital Day Centre. The money can only be made with your help, and I do urge everyone to buy a Carnival Programme, as this will be our only means of admission charge on Saturday.

This year we have moved Carnival forward a week in order not to clash with other Bank Holiday attractions, and also to enable us to provide a fun fair, which has not been possible in recent years. We trust this change will mean even greater support for Carnival.

I would like to thank our Carnival Queen and her Princesses, who have already represented Newport at Carnivals, both near and far, for their hard work. My thanks also to members of the Committee who have spent much time in organising this weekend.

R. J. ALBONE
Chairman,
Carnival Committee

1971 NEWPORT PAGNELL CARNIVAL COURT
Carnival Queen — Maria Reilly
Deputy Queen — Julie Peters
Princesses — Daphne Spiers and Lynn Draycott

CELEBRITY 1971

FRASER HINES became a familiar figure as Jamie in the TV series "Dr. Who". He now has two films on release, one is "Zeppelin" with Michael Yorke and Elkė Sommer and the other is "A Lost Valley" with Michael Caine and Omar Sharif. He has been seen recently in the new TV series "Seasons" and is just about to have a new pop record released.

BOB JONES MOTORS

HIGH STREET,
STOKE GOLDINGTON
Telephone:
Stoke Goldington 387/8
(2 lines)

CARS, VANS, MOTOR CYCLES, etc., TAKEN IN PART-EXCHANGE

Immediate H.P. Available

Open 7 days a week —
Weekdays 8.30 a.m.—7 p.m.
Sundays 10 a.m.—6 p.m.

PHYL and JACK BECK
invite you to call in at
THE COACHMAKER
HIGH STREET
NEWPORT PAGNELL
during
CARNIVAL
Weekend

Berry Bros & Legge

CHARTERED SURVEYORS : ESTATE AGENTS
& AUCTIONEERS

87 HIGH STREET

NEWPORT PAGNELL

Telephone: 611388

and at

Northampton, Brackley, Wellingborough, Kettering and Market Harborough

25th Septmber, 1971 **Maximum possible: 30 miles**

'THRIFTWAY'

TV

RENTAL COSTS LESS

(A LOT LESS!)

Frith RADIOCRAFT Ltd

28 High St • Newport Pagnell

For —

COSMETICS—PERFUMES—HOME

PERMANENT WAVES . . .

F. T. TAYLOR

(PHARMACY NEWPORT PAGNELL)

LIMITED

36 HIGH STREET, NEWPORT PAGNELL

Telephone: Newport Pagnell 610583

FRIDAY AUGUST 20th

CARNIVAL DISCO'

CHURCH HOUSE

featuring

THE PURPLE INVOLUTE

Admission 30p *7.45-11.45 p.m.*

PURCHASE TAX REDUCTIONS —

All furniture and bedding reduced by 10% or 10p in £1

HIRE PURCHASE RESTRICTIONS LIFTED —

Convenient terms arranged to suit your pocket

Special no deposit terms for our previous H.P. customers

WATCH OUR WINDOWS FOR CARPET AND FURNITURE BARGAINS!

STUARTS FURNISHERS

19 ST. JOHN STREET, NEWPORT PAGNELL

Telephone: 610677

SATURDAY AUGUST 21st

GRAND PARADE OF DECORATED FLOATS

Assemble Lathbury Park 12.45 p.m. Judging 12.45 — 1.15 p.m.

Depart 1.15 p.m.

CLASSES:

A Theme 'Cinema'
B Open Class — Most Spectacular
C Trade Section
D Decorated Cars
E Rural District Trophy
F Visiting Queens' Trophy
G Walking and Horse Fancy Dress

PARADE ROUTE: High St., St. John St., enter Severn Drive via Chartwell Rd., exit Severn Drive (opp. Priory Street), Tickford St., High St., Wolverton Rd., Linford Lane, Linford Avenue, Portfields Rd., Foxgate, Wolverton Rd., High St., to Bury Field

CROWNING OF CARNIVAL QUEEN — 3.15 p.m.

by

FRAZER HINES ('Jamie' of T.V.'s Dr. Who)

followed by

Presentation of Prizes to Winning Floats

Displays during the afternoon by

TRICK CYCLISTS
MORRIS DANCERS
PIPE BAND

SIDESHOWS **REFRESHMENTS** **TOMBOLA**

FUN FAIR
Racing Car Rides

Our Carnival Queen is pleased to welcome the visiting Queen's and their Courts from: Buntingford, Bletchley, Cheshunt, Edmonton, Harworth, Harrow, Hornsey, Hoddesdon, Leighton Buzzard, Southgate, South London, Wellingborough, Wolverton, Waltham Abbey.

MEDIEVAL JOUSTING TOURNAMENT

3.45 p.m.

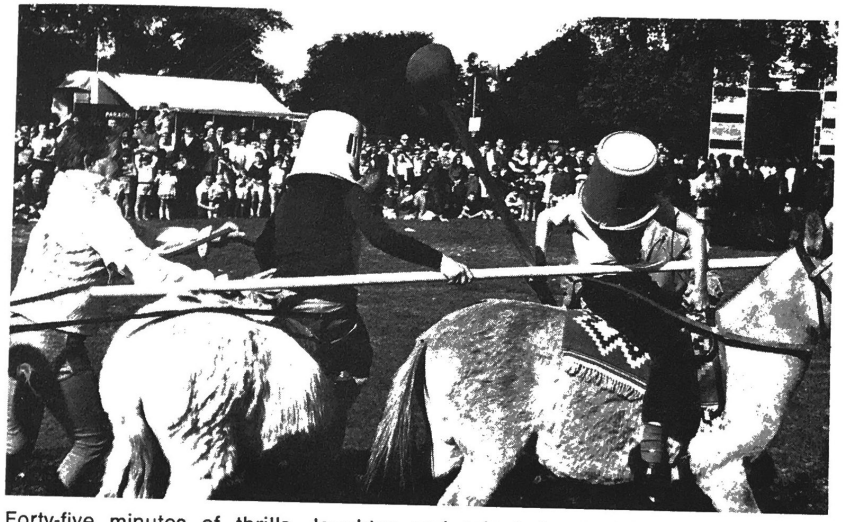

Forty-five minutes of thrills, laughter and talented entertainment, beautifully staged and presented in authentic costumes and settings with sound effects, music and dialogue. The show will take you back 500 years to the days of chivalry and put you among the excitement of a Medieval Joust.

followed by

THE DONKEY JOUST

25 minutes of audience participation

THRILLS * SPILLS * AND * LAUGHTER GALORE

GRAND FINALE by Bands from Woburn Sands, Wolverton, Wellingborough, Hitchin and Hemel Hempstead

---

GRAND CARNIVAL DANCE

CHURCH HOUSE — 8 p.m. - 11.45 p.m.

DANCING TO **"MAGENTA"**

QUEEN OF QUEEN'S COMPETITION 9.30 p.m. FOR KEMBLE TROPHY

Licensed Bar Admission 50p Refreshments

SUNDAY AUGUST 22nd

MIDDLETON SWIMMING POOL 10 a.m.

CARNIVAL GALA

(by the newly formed Newport Pagnell Swimming Club)

Admission — Adults 10p Children 5p

SUNDAY'S FUN DAY ON BURY FIELD

TREASURE HUNT 2 p.m.

CHILDREN'S FANCY DRESS 2.30 p.m.

CLASSES: Under 6 years; 7-12 years; 12-16 years; Pairs, any age.

followed by

FUN FOR ALL THE FAMILY

a programme of races for all ages

SOAPBOX DERBY at 4 p.m.

CLASSES:

7-10 year Home made machine

7-10 years Commercial machine

11-14 years Home made machine

11-14 years Commercial machine

Entry 5p on the day

REFRESHMENTS **FUN FAIR**

DON'T MISS —

THE NEWPORT "BUNNIES" v

THE WANDERERS — 3 p.m.

CARNIVAL INTERDENOMINATIONAL CHURCH SERVICE

PARISH CHURCH 6 p.m.

followed by a

Concert by

THE ORPHEAN SOLOISTS OF HANSLOPE

Aritistes include:

Daphne Purkis — Mezzo Soprano
Doreen Blank — Soprano
David Marshall — Tenor
John Osborne — Tenor
Frank Williams — Baritone
George Webb — Pianist

SILVER COLLECTION

BRADWELL MEMORIAL HALL

available for:

DANCES
PRIVATE PARTIES
SOCIAL EVENTS

for details apply —

24 VICARAGE ROAD,
OLD BRADWELL

or

44 VICARAGE ROAD,
OLD BRADWELL
Telephone: Wolverton
3356 Evenings

Dates for your Diary:
ANNUAL FLOWER, VEGETABLE and CRAFT SHOW, Saturday, Sept. 4th

ANNUAL WINE and FEATHER DRIVE, Monday, December 13th

BINGO SESSION every Tuesday at 8 p.m.

Admission free—Books of 5—12½p—All cash prizes

THE PIONEERS

celebrate their

21st MIRTHDAY

with

'Dick Whittington'

JANUARY 12, 13, 14 and 15, 1972
CHURCH HOUSE,
NEWPORT PAGNELL

May our Company have the pleasure of your company?

THE CARNIVAL GUILD

"THE CARNIVAL COURTS' TEAM WALK FOR CHARITY" 1971

HAYES STADIUM — MIDDLESEX

We are pleased to sponsor.....Carnival Queen/Princess, for ..... per mile for her personal effort in the above Charity Walk and will pay the amount due on production of the Certificate of Mileage issued to her by The Carnival Guild at the conclusion of the Event.

We understand that every penny so collected will be donated to Charity in Newport Pagnell.

SHOP WITH CONFIDENCE - at Newport Pagnell's Leading Retailers

NEWPORT PAGNELL CO-OPERATIVE SOCIETY LIMITED

(Telephone: 611280/1)

supplies

Quality goods at competitive prices *and gives*

First - Class Service

Then there's the DIVIDEND—what more could one ask?

J. H. WALTON

BUTCHER

5-7 High Street,

Newport Pagnell

Telephone :

Newport Pagnell 611025

LAMB, BEEF and

PORK for deep freeze

STEP EASY WITH FEASY

Shoe repairs

5 OUSEBANK STREET

NEWPORT PAGNELL

Open Monday to Friday 8.30 a.m.—5.30 p.m.

Saturday 8.30 a.m.—5.00 p.m.

SOMERIES SUPPLIES

1—3 High Street, Newport Pagnell

Comprehensive stocks of building and Do-it-Yourself materials.

Hardware, tools and wallpapers, etc.

24 HOUR TELEPHONE SERVICE

Newport Pagnell 610126

W. FLEET LTD.

FAMILY BUTCHERS

For best quality —

LOCAL FED BEEF, PORK AND LAMB

Pork Sausages, Pork Pies, Pressed Beef and Brawn

English and Danish Bacon; a good selection of Frozen Food

61 HIGH STREET, NEWPORT PAGNELL

Telephone: 611059

HEFFERON & HOWE LTD.

NEWPORT PAGNELL

Your local

PLUMBING, HEATING and WARM AIR CONTRACTORS.

COMPETITIVE PRICES

Telephone:

NEWPORT PAGNELL

610514

immediately

SPRINGBANK GARAGE

R.A.C. Appointed

NEW and USED CAR SALES

Lubrication service

Crypton engine tune-up

GREEN SHIELD STAMPS GIVEN

Telephone:
STOKE GOLDINGTON
217

Mantella Restaurant

5 ST. JOHN STREET, NEWPORT PAGNELL

Telephone:
Newport Pagnell 610114

Open all day for

COOKED MEALS AND SNACKS OF ALL KINDS

We also provide OUTSIDE CATERING SERVICE FOR YOUR WEDDING, BIRTHDAY PARTY, CLUB DINNER

and our

SPECIALITY BARBEQUES and COLD BUFFETS —

WE GO ANYWHERE, ANY TIME!

STORAGE RADIATORS

New slimline 11-hour heaters, delivered ex-works, 2¼ kw. and 3kw. from £16.75

D.F.C. LTD.

7 PRIORY STREET,
NEWPORT PAGNELL

Telephone:
Newport Pagnell 610296

CARNIVAL COMMITTEE

President: COUN. F. JAMES (Chairman, Urban District Council)

Chairman: R. J. ALBONE — Vice Chairman: T. SAPWELL

Treasurer: O. H. PRICE — Secretary: MRS. P. H. LETT

Parade Secretary: MISS F. BLACKBURN

Parade Marshall: R. LOWN

Queen's Organiser: MRS. A. BLACKBURN

Committee Members: A. LEARY, F. ATTWOOD, K. GRIGGS M. FINLOW, A. WATTS, MISS G. BAVINGTON, MRS. B. EDMUNDS, MRS. B. REYNOLDS, MR. P. HARRIS, MRS. L. HARRIS.

All grades of Milk Fresh Cream a speciality

Palmers' Dairy

Established 1914

HIGH-CLASS DAIRY PRODUCE

106 High Street, Newport Pagnell
Telephone: 610415

Established 1770 Telephone: 611093

R. Hayller & Sons

(A. J. & M. A. Hardy, Ltd.)
NORTH BUCKS SUPPLY STORES
Newport Pagnell Woburn Sands
Family Grocers
Wine and Spirit Merchants
Diabetic Lager

WIN

£2 — WITH A

LUCKY PROGRAMME

Fill in your name and address, tear off this portion and place in Drum on Bury Field.

NAME .....

ADDRESS .....

.....

.....

Newport Pagnell Carnival. August 1971.

R. J. ALBONE

FRUITERER AND FLORIST

FLOWERS FOR ALL OCCASIONS

Your "INTERFLORA" Florist

43/45 HIGH STREET, NEWPORT PAGNELL
Telephone: 611082

63 HIGH STREET, WOBURN SANDS
Telephone: 2072

WHOLESALE SPECIALIST TO THE CATERING TRADE

Buying Office :
27 Catherine Street, Covent Garden, London, W.C.2
Telephone: 01-836-0809

WESLEY'S COACH TOURS

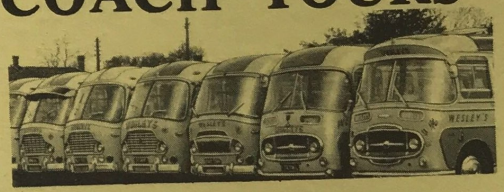

NORTHAMPTON
68 ST. GILES STREET
Phone 36780

NEWPORT PAGNELL
MARKET HILL
Phone 610106

STOKE GOLDINGTON
COACH STATION
Phone 226

BRITISH TOURS
WALES : DEVON
DEVON & CORNWALL
SCOTTISH &
LAKE DISTRICT

IRISH TOURS
* * *

CONTINENTAL TOURS
SWITZERLAND : BLACK FOREST : AUSTRIA
RHINE VALLEY (Wine Festival) : YUGOSLAVIA

SKEGNESS ALL SATURDAYS JULY, AUGUST
Day tours — call at office for a leaflet

AGENTS
Messrs. Frames; B. Houghton, 27 High St., Wellingborough 3050; Mr. Markham, Market Place, Buckingham 2117; J. Knight, 1 Church Parade, Rushden 3007; Mrs. Linnett, Sheep St., Kettering 3783; Mr. J. Hopkins, Wollaston Rd., Irchester 3298.

Telephone Newport Pagnell 610969

Tickford Street Filling Station

and Motor Accessory Centre
Newport Pagnell

CARNIVAL SPECIALS —

Special offers all at reduced prices

CHAMPION SPARKING PLUGS
20p each

TWIN AIR HORN SETS £3.88

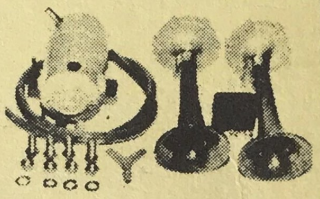

OIL FILTERS

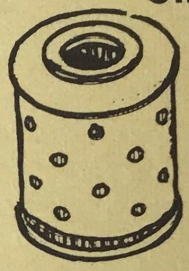

LESS 25% LIST PRICE

SEE OUR STOCK OF STEERING WHEELS

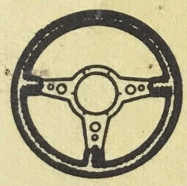

AIR FILTERS LESS 25%

SCISSOR JACKS at £1.50

Special Price
Car Paint Sprays at 40p each
(Normally 53p)
Why pay more?

LUXURY HEAD RESTS
ADJUSTABLE
SPECIAL PRICE
£2.00 each

MUDFLAPS at £1.20

LOCKING CAR RADIO AERIALS at £1.00

BOOSTER BATTERY CABLES at £1.00

FAN BELTS at 35p EACH

BRAKE REPLACEMENT SHOES AND LININGS LESS 25%

Only 60p a gallon — B.P. 30 SAE OIL

Open all week including SUNDAYS till 8 p.m.

LOOK IN — YOU'RE WELCOME

Printed by James Line (The Bucks Standard) Printers, Newport Pagnell.