

NEWPORT PACHILL



Aug. 30<sup>th</sup> 31<sup>st</sup> Sept. 1<sup>st</sup>

Price 1s.

# W. FLEET LTD.

*Established 60 years*

## FAMILY BUTCHERS

FOR BEST QUALITY

LOCAL FED BEEF, PORK AND LAMB

Pork Sausages, Pork Pies, Pressed Beef and Brawn

English and Danish Bacon, a good selection of Frozen Foods

*Our Speciality*

*Free Delivery in Local Villages twice weekly*

61 HIGH STREET, NEWPORT PAGNELL

Phone 611059

## Main HOOVER Dealer

### WASHING MACHINES

	<i>Recommended Retail Price</i>	<i>Our Price</i>
DE LUXE HOOVERMATIC	£91-0-11	72 Gns.
STANDARD HOOVERMATIC	£80-6-8	67 Gns.
NEW AUTOMATIC	£110-0-9	82 Gns.
NEW KEYMATIC	£131-16-1	111 Gns.

ALWAYS A GOOD DEAL FROM

**A. T. STANLEY**

4 ST. JOHN STREET, NEWPORT PAGNELL. TEL. 611243

### FOREWORD

BY COUNCILLOR P. W. MASON—  
*Chairman, Newport Pagnell Urban District Council*

On behalf of the Townspeople of this Town, I wish to pay tribute and record congratulations and thanks to the Carnival Committee for once again organising 'Carnival Time' at Newport Pagnell.

At the time I wrote this Foreword at the request of the Organisers there is a "Man on the Moon" and although it is difficult to appreciate the full significance of this marvellous achievement, I am sure it should not be permitted to change some of the old world traditions which most of us are loath to lose, including Carnival Time.

I hope that the residents and visitors alike will fully support the Carnival, that the visiting Carnival Queens and our own Queen and her Princesses, the Procession and the various events which are contemplated, will give pleasure to all and reward the Organisers for their efforts.

The proceeds from the event are to support a most worthy cause and I trust that the target will be achieved and the project accomplished without undue delay.

P. W. MASON,  
*Chairman,*  
*Newport Pagnell U.D.C.*

July 1969

August Bank holiday week-end and we present Newport Pagnell's ninth carnival for you and your family to support and enjoy.

This year we are making a special appeal for the W. V. S. home at Tickford Abbey. Various town organisations in the past have supported the Abbey but we learned earlier in the year that they need to raise the sum of £4,000 for a new lift. It was the committee's unanimous decision to support this fund and we hope that the efforts of our Carnival weekend will help them towards this target.

In the past the Carnivals have not been specifically money raising events, although we have supported various town organisations, Youth Club, Brooklands Club, St. John's Ambulance Brigade. The carnival is primarily a time when all town organisations get together to bring entertainment to the people of Newport Pagnell and district.

The parade of floats this year will be the largest we have ever had. There will be six Carnival Bands taking part, and as stated last year in our programme, we have extended the parade to include a section for the villages and organisations in the Rural District, there will be a cup awarded for this event.

I would offer a big thank-you to our Carnival Queen and her two Princesses, they started their year by visiting a number of other Carnivals attached to the Carnival Guild, and our own queen has been successful in winning a Queen of Queens Contest. We are this year holding our own Queen of Queens contest and we are host to a number of visiting queens. A special thank-you is due to Mrs. Avril Blackburn who is the Carnival Queen organiser for these functions. A thank-you for your anticipated support and thanks to the Committee for all their hard work throughout the year in organising this weekend.

R. J. ALBONE  
*Chairman of Carnival Committee*

## Our 1969 Carnival Celebrity Bob Wellings



Once again an Anglia Television personality will be crowning our Carnival Queen. Bob Wellings "About Anglia" interviewer was born in Jerusalem on April Fool's Day, 1934. His mother is American born and his father was a geologist who had the fascinating but tough job of prospecting for oil in the Middle East for a British Oil Company. The first seven years of Bob's schooling were in California and a U.S. Military Academy in Maryland. But in 1947 his father decided to put him to public school in England and it was at Downside that Bob completed his schooling. Leaving there, he was commissioned in the R.A.F. After service in Germany, Bob was demobbed and went up to Trinity College, Cambridge, to read English and history. It was at Cambridge that the idea of going into television began to form. His first job was writing for a publishing firm that specialised in children's books. He stayed there two years. But for him, sitting in an office, following an unswerving routine, was the summit of boredom. Escape was offered—and accepted—when an old friend who was on the staff of a private school in Gloucestershire asked him to help out in teaching.

"It's a tough job trying to drive the lyrical beauties of English literature into hard and determinedly unresponsive little heads", he says feelingly. And the idea of getting into television was still with him. So, in 1962, during a school holiday, he wrote to Anglia Television for a job as an interviewer and he was invited to interview an audition.

He was told he would be required to interview a gardener. As Bob's knowledge of gardening could be written on the back of some book matches he was somewhat relieved when the gardener failed to turn up. So Dick Joice, now Head of Anglia's Local Programmes' became the interviewee instead. They found, during the interview that they both had a similar sense of humour. Bob got the job.

Probably the big secret of all successful interviewing on television is to have a sort of relaxed unfappability, an unfailing courtesy and a single mindedness in keeping to the line of discussion and not going off at a tangent, chasing after any hare a rambling interviewee releases.

But the fundamental truth is that Bob Wellings likes people and enjoys talking to them. And that relaxed approach—a Director once told him: "The trouble with most people on T.V. is to get them looking relaxed."

The problem with you is to keep you awake."

And that, believe it or not, is a compliment in television. Today, Bob lives in an old fashioned farmhouse near the Norfolk Broads with his wife, Penny, a descendant of the poet Tennyson, and their three children.



*By courtesy of Wolverton Express*

## Our Carnival Queen 1969

CARNIVAL QUEEN, FRANCISCA NICHOLLS, of Linford Lane, Newport Pagnell, works in the Accounts Department of Aston Martin Lagonda Ltd. She is pictured above with her two attendants, Lesley McBoyle (right), of Portfields Road, Newport Pagnell, who is a telephonist for "The Bucks Standard", and Marlene O'Dell, of Perry Lane, Sherington, who works at the Newport Pagnell branch of Lewis of London, Ltd., newsagents.

save cash !

at 'THRIFTWAY'

CASH & CARRY

LOWEST PRICES for !  
MILES AROUND !

RADIO • ELECTRICAL • TV

**Frith** Phone 237  
**RADIOCRAFT Ltd**  
28 High St • Newport Pagnell

## Mantella Restaurant

5 ST. JOHN'S STREET  
NEWPORT PAGNELL

RESTAURANT UPSTAIRS  
SNACK BAR DOWNSTAIRS

Meals all day

LUNCHESES : GRILLS : SNACKS

TIMES OF OPENING: 9 a.m.-6 p.m.

## J. W. & E. SOWMAN LTD.

Tool and Seed Merchant

All Leading Makes of Lawn Mowers and Paints

44 HIGH STREET, NEWPORT PAGNELL

Phone: 611136

## Annual

## Carnival Guild Walk

### Would you like to be a Sponsor ?

In September the Carnival Guild organise their annual Charity Walk from Edmonston to Westcliffe, 40 miles.

Our Queen and Princesses will be endeavouring to undertake this walk in aid of local charities. This walk is long and tiring and the girls require even more than just "Guts and Determination", they need an incentive to walk. You can help them by completing the form below and show them that you are behind them in every mile walked; this is all they ask, that we ask. On completion of the walk, the Guild present a certificate to each girl giving the exact amount of miles completed. This will be published for your information.

We thank you.

## PLEASE HELP

Replies to:

Mrs. A. Blackburn, 15 Shipley Road, Newport Pagnell.

I, the undersigned wish to sponsor: Queen 1st Princess  
2nd Princess in the Guild walk at s. d. per mile.

Signed .....

Address .....

.....  
.....

**DID YOU KNOW THERE IS A  
VOLKSWAGEN OWNER'S CLUB  
IN THIS DISTRICT?**

Contact us at the VOLKSWAGEN STAND

**on CARNIVAL DAY**  
at  
**CASTLE MEADOW**  
**NEWPORT PAGNELL**

**GENERAL DRAPERY**

visit

**W. T. SMITH**  
**41 HIGH STREET, NEWPORT PAGNELL**

**JOHN E. CLARE & SONS**

Telephone 610155

NEWPORT PAGNELL

Established 1898

**ANTIQUE AND HOUSE FURNISHERS**

Restorations and Repairs

China and Glass — Carpets and Linos — Fitted Carpets  
Lino Tiles — Curtains — Upholstery — Re-Covering

**NEWPORT PAGNELL CARNIVAL COMMITTEE**

*Chairman:* R. J. Albone

*Treasurer:* O. Price

*Joint Secretaries:* Mrs. A. Blackburn, Mrs. P. Lett

*Parade Marshall:* W. McGrane

*Committee Members:* Mrs. B. Reynolds, Miss G. Bavington,  
T. Sapwell, M. Finlow, R. Bettles-Hill

HELP! We desperately need more help on the Committee in order to make next year's Carnival even bigger and better. We need to divide the various responsibilities of the main Committee into smaller sub-committees who will have one particular job throughout the year. If you are willing to help please contact:

MRS. P. LETT,  
5 Lakes Lane,  
Newport Pagnell  
Tel. N.P. 610478

OR

MRS. A. BLACKBURN,  
15 Shipley Road,  
Newport Pagnell  
Tel. N.P. 610524

The Committee would like to express their sincere thanks to the following for their kind help and donations—

Lovat Motors	Mr. P. Mason
Sharpes Toilees	Urban District Council
"The Bucks Standard"	P. J. Kemble
Dagnall & Kendall Ltd.	Mrs. Twelftree
Sogenuque Services Ltd.	Diana Hair Fashions
Beclawat Ltd.	Hairbelle Salon
North & Randall's Ltd.	Newport Pagnell Youth Club
McKenzie Hill Ltd.	Newport Pagnell Rotary Club
Newport Instruments Ltd.	Wolverton & Dist. Round Table
Newport Jewellers Ltd.	Newport Pagnell Art Club
Newport Co-op. Society Ltd.	Newport Pagnell Floral Art Club
R. J. Albone (Florists)	Brooklands Club
Aston Martin Ltd.	Lewis's of Westminster Ltd.
The Swan Revived	

*And to the many others who have given assistance whom space have not allowed us to mention.*

# SATURDAY 30th AUGUST

## GRAND PARADE OF DECORATED FLOATS

Assemble Lathbury Park 1 p.m. Parade starts 2 p.m.  
Judging 1.30 p.m.

### Classes:

- Theme—"Music"
- (A) Open Class. Most Spectacular
  - (B) Trade Section
  - (C) Decorated Cars
  - (D) Rural District Trophy
  - (E) Visiting Queen's Trophy
  - (F) Walking and Horse Fancy Dress.
  - (G)

## CHILDREN'S FANCY DRESS

Assemble North Square, 1.30 p.m.

Classes: Under 6 years, 7-12 years, 12-16 years  
Over 16 years, Pairs, any age  
(Organised by The Gable, Nursery Play Group)

Route of Procession: High Street, Wolverton Road, Linford Lane,  
Linford Avenue, Portfields Road, Foxgate, Wolverton Road,  
High Street, St. John Street to Castle Meadow.

Floats will be judged prior to parade by  
Prince and Princess Yurka Galitzine

## CROWNING OF CARNIVAL QUEEN, 3.15 p.m.

by  
"About Anglia" T.V. interviewer BOB WELLINGS  
Castle Meadow. Admission to Field 2/-, Children & O.A.P's 6d.

followed by  
Presentation of Prizes to winning floats  
and fancy dress winners

## KEEP FIT DISPLAY 3.45 p.m.

A demonstration by ladies of the Stony Stratford Keep Fit Class.

Our Carnival Queen is pleased to welcome the visiting Queens and  
their courts from: Buntingford, Blechley, Hanworth, Horsey,  
Redbridge, Cheshunt, Edmonton, Hoddesdon, Southgate,  
Wansdworth, Opington.

## BAND CONTEST 4 p.m. (Under the Auspices of the Carnival Band Association)

### Bands Taking part:

MELTON MOWBRAY TALLY HO  
MELTON MOWBRAY TOY SOLDIER  
DERBY MIDSHIPMEN  
WELLINGBOROUGH BLUE ORCHIDS

Each band will perform for 15 minutes and will be judged on  
MUSIC, MARCHING, DRESS, DISPLAY

followed by

## MASSED BAND DISPLAY

### Added attractions include:

BALLOON RACE TARGET GOLF COMPETITION  
COMEDY CYCLE DISPLAY SIDESHOWS

## CAKE MAKING COMPETITION

Entry forms from Albone (florist), 45 High St., Newport Pagnell

## REFRESHMENTS LICENSED BAR

GRAND CARNIVAL BALL — CHURCH HOUSE  
8 p.m. to 11.45 p.m. Admission 10/-

Dancing to the PETE DENNETT SHOW BAND  
Licensed Bar Refreshments

QUEEN OF QUEEN'S COMPETITION  
9.30 p.m.  
for KEMBLE TROPHY

# SUNDAY 31st

# AUGUST

## THE SUNDAY 'SPLASH'

at THE MIDDLETON POOL, 10.30 a.m.

Admission 2/-

DISPLAYS RACING COMEDY EVENTS

## SWIMMING GALA

(Organised by the Wolverton & District Youth Organisation Committee)

### PROGRAMME

1. One length freestyle .. .. Boys
2. One length freestyle .. .. Girls
3. One length Backstroke .. .. Boys
4. One length Backstroke .. .. Girls
5. One length Freestyle .. .. Boys (under 14)
6. One length Freestyle .. .. Girls (under 14)
7. Diving for Pennies .. .. Girls and Boys
8. Tigey Back Race .. .. Girls and Boys
10. Freestyle Diving
11. Invitation Relay Race
12. Invitation Mum and Dad's Race and other races

Entries will be taken on the day

## SHOWBIZ XI

v

NEWPORT PAGNELL WANDERERS XI

ASTON MARTIN SPORTS FIELD

K.O. 2.30 p.m.

Admission by Programme 2/6

## INTER-DENOMINATIONAL CHURCH SERVICE

PARISH CHURCH 6 p.m.

Preacher: The Rev. Peter Waterman (Bishop's Officer for New City)

followed by

Concert by Newport Singers

Conductor: A. C. Eaton

Accompanist: Mrs. Wesley

### PROGRAMME

1. Choir: 2 Chorales .. .. J. S. Bach  
Awake, my soul.  
Jesus is this dark worlds light.
2. Solo: Sheila Hodgkins — Villanelle *d'Eva Dell'acqua*
3. Duet: Rosemary Stanton and Ralph Mazzone  
O, Lovely Peace .. .. *Handel*
4. Solo: Ralph Mazzone—The English Rose .. *German*
5. Duet: Eileen Jolliffe and June Eaton  
Consecration .. .. *W. H. Jude*
6. Quartet: Sheila Hodgkins, Mavis Lock, Ralph Mazzone and Gerald Stratton  
Cast Thy burden upon the Lord .. *Mendelssohn*
7. Choir: Love Divine all loves excellng *S. H. Nicholson*
8. Organ Solo A. C. Eaton  
Toccato and Fugue in D minor .. .. *Bach*

## SILVER COLLECTION

The Newport Singers were formed in October 1964, with Mr. Arnold Jones as Conductor and 24 members. Mr. A. C. Eaton the present conductor joined the Singers in November 1968, and they now have 36 members. The singers are entirely self-supporting and give three to four concerts a year, proceeds from which are given to local charities. Their next event will be a Gilbert & Sullivan Evening in Church House on October 20th.

# MONDAY 1st

# SEPTEMBER

## MONDAY'S FUNDAY!

### SECOND CARNIVAL SOAPBOX DERBY

Start: ELECTRA SILVER STREET CAR PARK, 11 a.m.

#### Classes:

- 7-10 years Home-made machine
- 11-14 years Home-made machine
- 7-10 years Commercial machine
- 11-14 years Commercial machine

(By Entry Form or on the day)

Entry 1/-

For the "SOAPBOX SHIELD" with Special  
Class Winner Prizes donated by North & Randall

12 noon

### ★ YARD OF ALE DRINKING COMPETITION

Entry 5/-

(Beer and Yards kindly supplied by Watney Mann)

and

### ★ CRISP EATING COMPETITION

CASTLE MEADOW 2.30 p.m.

Admission 2/- Children 6d.

### ITS A "KARNIVAL" KNOCKOUT

As mixed teams of men and women (that's the best kind of mixture) battle their way through six highly hilarious contests based on the T.V. Programme "It's a Knockout".

"Molly Malone" Balloon Fish from a moving barrow.

"A Hole in my Bucket" But you must get that bath filled.

Your Table Sir And your chair—and your drinks!

"What a Knight" Sir Galahad runs the gauntlet on his trusty three speed steed.

Siamese Twins "Thaired" together—Three legs better than two.

Through the Mangle A good "Wind up to Clothes" the Show.

### YOU COULD SET A WORLD RECORD

and get your name in the Guinness book of records. Attempts will be made during the afternoon to set records for:

"Greatest number of people on a Portable Loo"

Rolling Pin Throwing Record

Boiled Beetroot Eating.

### CARNIVAL POP DANCE

NEWPORT PAGNELL YOUTH CLUB

8 p.m. to 11.45 p.m.

Music provided by

THE FLAVOR

Admission: 6/-

## The Newport Jewellers

*will advise you on the*

**REPAIR, CLEANING AND RESTORATION  
OF WATCHES AND CLOCKS**

Valuable and Antique Clocks are our speciality

**17 HIGH STREET, NEWPORT PAGNELL**

*Phone 610469*

## HENRY MASON JUNR.

BUILDING CONTRACTORS

PLUMBERS AND DECORATORS

130 HIGH STREET, NEWPORT PAGNELL

TEL. 611195

58 BUCKINGHAM ROAD, BLETCHLEY

TEL. 2329

## R. HAYLLAR & SONS

ESTABLISHED 1770

(A. J. & M. A. HARDY, LTD.)

**NORTH BUCKS SUPPLY STORES**

Newport Pagnell

Family Grocers

Wine and Spirit Merchants

Whitbread's Ales and Stouts

Diabetic Lager

Bass—Worthington—Guinness—Cyder—Tennents—Holsten

Frozen Foods

Telephone: Newport Pagnell 611093

FLOWERS FOR ALL OCCASIONS

*"INTERFLORA"*

**R. J. ALBONE**  
**FRUITERER, GREENGROCER**  
**& FLORIST**

FOR DELIVERY TEL: NEWPORT PAGNELL 611082

43/45 HIGH STREET, NEWPORT PAGNELL

WE SPECIALISE IN ALL THE YEAR ROUND

SALAD:- FRESH DAILY

NOW OPEN ALL DAY THURSDAY

## A. LEWIS & CO. (Westminster)

66 HIGH STREET, NEWPORT PAGNELL

Tel. 610396

NEWSAGENTS : TOBACCONISTS

CONFECTIONERY : TOYS

## NORTH BUCKS MOTOR CO.

QUALITY USED CARS

AFTER SALES SERVICE

CRYPTON TUNING SERVICE

Full Range of Parts and Accessories  
For B.M.C. and Ford

Phone: Newport Pagnell 610057

# judge for yourself

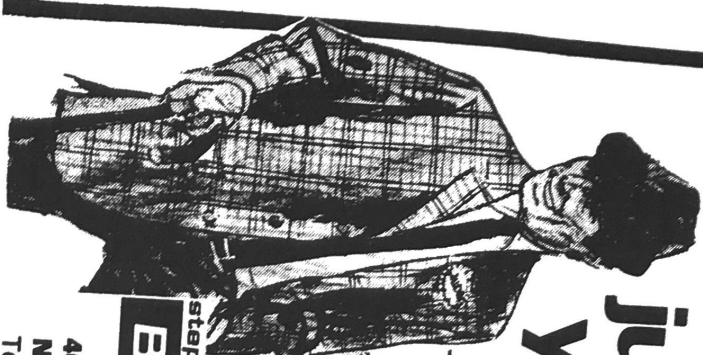

at Bradley's ... see our range of masculine cloths and styles to suit every taste and pocket. And that's not all!

We have an extensive range of carefully selected male accessories so come along and judge for yourself!

step out in style with

**Bradley's**



**40/42 HIGH STREET  
NEWPORT PAGNELL  
Tel: 611259 BUCKS.**

## *Manly Facts*

Specialise in DAY — COCKTAIL — EVENING WEAR  
(Sizes 8 to 18)

Stockists of Donald Davies (of Dublin) Tweeds  
Made-to-Measure. Bridal Gowns and Suedes

**6a ST. JOHN STREET, NEWPORT PAGNELL. Tel. 610474**

## **Grand Carnival Draw**

Organised by Newport Pagnell Rotary Club

1st Prize £10 : 2nd Prize £5 : 3rd Prize £2

Three Prizes £1 Premium Bonds

Tickets 6d. each

### **FITTED CARPETS**

We are your local CARPET SPECIALISTS. We are pleased to call with patterns so you can select in your own home.

ESTIMATES FREE. FREE UNDERFELT WITH EVERY CARPET. H.P. TERMS AVAILABLE.

**STUARTS FURNISHERS**

**19 ST. JOHN STREET, NEWPORT PAGNELL. Tel. 610677**

### **H. W. MASON & SONS**

**BUILDERS : DECORATORS**

**ALL TRADES**

Established 150 years

9 High Street,  
Newport Pagnell  
Tel. 61112, 641

### **Private & Commercial**

## **PRINTING**

(Letterpress and Litho)

CONTACT

## **LOVAT PRESS**

**14a TICKFORD STREET, NEWPORT PAGNELL**

Phone 610496

Reasonable Prices

First Class Workmanship

Quotations Free

Delivery Guaranteed

**PRINTERS OF THIS PROGRAMME**

*Special acknowledgment to: Mr. R. F. Lowm, (Queen's Float)*

07/06/11

AS MUSIC! IS THE THEME OF THIS YEAR'S  
CARNIVAL,

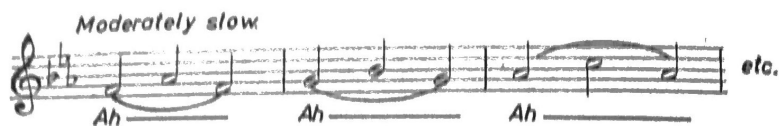

WE SUPPRESS THE DESIRE TO BLOW OUR  
OWN TRUMPETS,

BY SINGING THE PRAISES OF:

VAUXHALL

TRIUMPH

MERCEDES

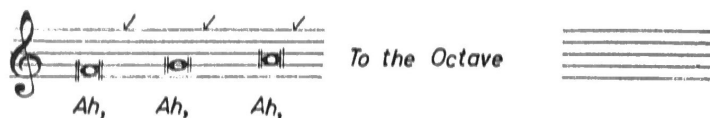

**LOVAT MOTORS**

CALDECOTE STREET, NEWPORT PAGNELL  
BUCKS.

Tel. Newport Pagnell 610654, 610655



MILTON KEYNES